

SOCIALT OG FAGLIGT PROGRAM

SKANDENDO 2016, KØBENHAVN

TORSDAG 25.08.16

- 11.00-13.30 **Registrering og udlevering af deltagermateriale**
Udstillingsområdet
- 12.30-13.30 **FROKOST**
Buffet i udstillingsområdet
- 13.30-13.45 **Velkomst**
v/ Lars Bjørndal, formand for Dansk Endodontiforening
- 13.45-17.45 **Fagligt program**
- 13.45-14.25 **Paul Michael Petersen, Prof., Ph.D., Danish Technical University**
Light for Dental Use: New Possibilities for Diagnostics and Disinfections
- 14.30-15.45 **Roeland De Moor, Prof., Ph.D., Ghent University, Belgium**
Laser, ultrasonics and nano technology
- 15.45-16.15 **KAFFEPAUSE**
Udstillingsområdet
- 16.15-16.40 **Posterpræsentation**
Konferencsalen
- 16.45-17.45 **Sponsorvalgt foredragsholder**
(VDW)
- 17.45-17.55 **Afrunding på dagens program,
info om aftenens arrangement/mødested**
- 18.00-18.30 **Generalforsamling**
Konferencsalen
- 19.30-22.30 **Middag i Tivoli**
Mødested: Restaurant "Påfuglen"

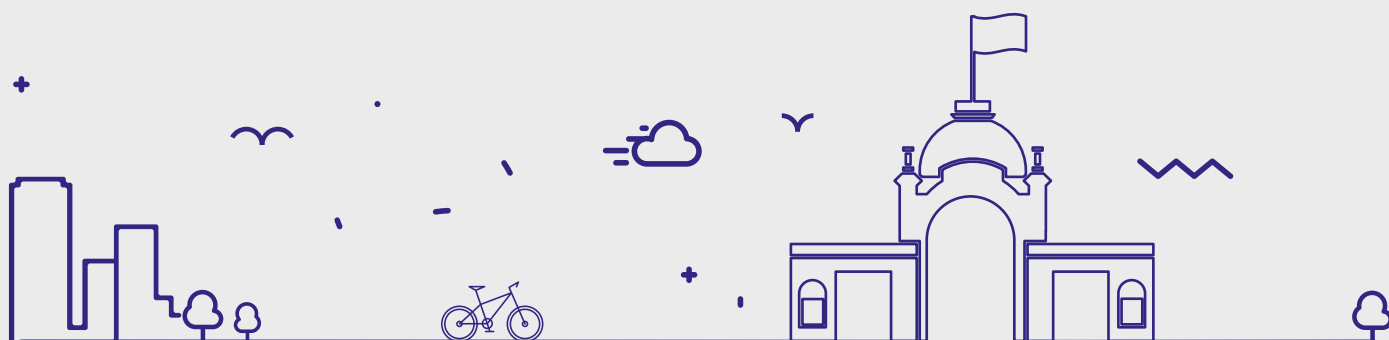

FREDAG 26.08.16

- 8.30-12.30** *Fagligt program*
- 8.30-9.30** **Sponsorvalgt foredragsholder**
(Maillefer)
- 9.35-9.45** **Lars Bjørndal, Associate Prof., Ph.D., Dr. Odont, Copenhagen University**
The mystery of a blocked nostril
- 9.50-10.30** **Svante Twetman, Prof., Odont. Dr., Copenhagen University**
The nature of oral biofilms in health and disease
- 10.30-11.15** **KAFFEPAUSE**
Udstillingsområdet
- 11.00-12.30:** **Anil Kishen, Prof., B.D.S., M.Sc., Ph.D., University of Toronto, Canada**
Antibiofilm efficacy of photosensitizer-functionalized bioactive nanoparticles on multispecies biofilm
- 12.30-13.30** **FROKOST**
Restauranten, Scandic
- 13.30-16.50** *Fagligt program*
- 13.30-14.30** **Luis Chávaz De Paz, Ph.D., Malmö University**
The endodontic biofilm - is it special?
- 14.35-15.00** **Sune Demant, DDS, Ph.D. - stud., Copenhagen University**
A clinical serial case study for the PAD in teeth associated with apical periodontitis.
- 15.00-15.30** **KAFFEPAUSE**
Udstillingsområdet
- 15.30-16.00** **Merete Markvart, Assistant Prof., Ph.D., Copenhagen University**
The effect of LED illumination on natural endodontic biofilms.
- 16.05-16.50** **Helena Fransson, Associate Prof., Odont. Dr., Malmö University**
The clinical evidence of PAD in Endodontics
- 16.50-17.00** **Afrunding på dagens program, info om aftenens arrangement**
- 17.00-17.30** **Bustur fra Scandic til Kanalrundfarten**
- 17.30-18.30** **Kanalrundfart / Bådtur til Operaen**
- 18.30-22.30** **Socialt arrangement med middag i Operaen**



LØRDAG 27.08.16

9.00-12.45

Fagligt program

9.00-10.30

Anil Kishen, Prof., B.D.S., M.Sc., Ph.D., University of Toronto, Canada

Other nano particle applications – clinical perspective – the deep lesion and the regenerative pulp therapy

10.35-11.15

Lina Stangvaltaite, Associate Prof., Ph.D., UiT, The Arctic University of Norway

The “deep lesion” challenge – Prevalence and management of deep carious lesions in Northern Norway

11.15-11.45

KAFFEPAUSE

Udstillingsområdet

11.45-12.45

Rubens Spin-Neto, Associate Prof., Ph.D., Aarhus University

CBCT and how its technical aspects can influence the diagnostic outcome

12.45-13.45

FROKOST

Udstillingsområdet

13.45-15.30

Fagligt program

13.45-14.30

Casper Kruse, Ph.D.-stud., Aarhus University

CBCT used in endodontics – where are we today?

14.35-15.15

Jørgen Buchgreitz, DDS, privat praktis, Allerød

CBCT brugt til guideskinner

15.20-15.30

Afslutning v. Lars Bjørndal

Der tages forbehold for ændringer i programmet!

